

NOTES:

1. ALL DIMENSIONS ARE IN METERS UNLESS OTHERWISE SPECIFIED.
2. FOUNDATION DESIGN TO BE DONE BY REGISTERED ENGINEER.
3. ALL WALLS TO BE CONCRETE BLOCK WORK UNLESS OTHERWISE SPECIFIED.
4. FLOOR FINISH TO BE POLISHED CONCRETE.
5. ROOF FINISH TO BE TERRAZZO.
6. GLAZING TO BE ALUMINUM FRAME GLASS UNLESS OTHERWISE SPECIFIED.
7. DOOR FINISH TO BE WOOD GRAIN UNLESS OTHERWISE SPECIFIED.
8. WINDOW FINISH TO BE WOOD GRAIN UNLESS OTHERWISE SPECIFIED.
9. ALL ELECTRICAL AND PLUMBING TO BE DONE BY REGISTERED PROFESSIONALS.
10. ALL MECHANICAL AND HVAC TO BE DONE BY REGISTERED PROFESSIONALS.
11. ALL SANITARY AND WATER SUPPLY TO BE DONE BY REGISTERED PROFESSIONALS.
12. ALL FINISHES TO BE DONE BY REGISTERED TRADESMEN.
13. ALL MATERIALS TO BE OF GOOD QUALITY AND AS SPECIFIED.
14. ALL WORK TO BE DONE IN ACCORDANCE WITH THE BUILDING CODES AND REGULATIONS.
15. ALL WORK TO BE DONE IN ACCORDANCE WITH THE CONTRACT DOCUMENTS.
16. ALL WORK TO BE DONE IN ACCORDANCE WITH THE DRAWINGS.
17. ALL WORK TO BE DONE IN ACCORDANCE WITH THE SCHEDULES.
18. ALL WORK TO BE DONE IN ACCORDANCE WITH THE SPECIFICATIONS.
19. ALL WORK TO BE DONE IN ACCORDANCE WITH THE CONDITIONS OF CONTRACT.
20. ALL WORK TO BE DONE IN ACCORDANCE WITH THE GENERAL CONDITIONS OF CONTRACT.

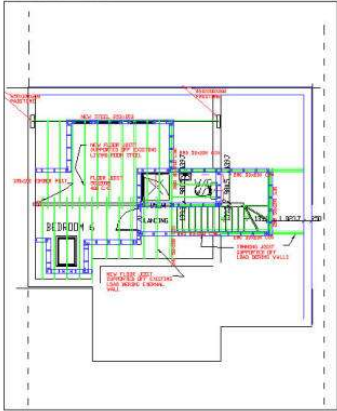

NOTES:

1. ALL DIMENSIONS ARE IN METERS UNLESS OTHERWISE SPECIFIED.
2. FOUNDATION DESIGN TO BE DONE BY REGISTERED ENGINEER.
3. ALL WALLS TO BE CONCRETE BLOCK WORK UNLESS OTHERWISE SPECIFIED.
4. FLOOR FINISH TO BE POLISHED CONCRETE.
5. ROOF FINISH TO BE TERRAZZO.
6. GLAZING TO BE ALUMINUM FRAME GLASS UNLESS OTHERWISE SPECIFIED.
7. DOOR FINISH TO BE WOOD GRAIN UNLESS OTHERWISE SPECIFIED.
8. WINDOW FINISH TO BE WOOD GRAIN UNLESS OTHERWISE SPECIFIED.
9. ALL ELECTRICAL AND PLUMBING TO BE DONE BY REGISTERED PROFESSIONALS.
10. ALL MECHANICAL AND HVAC TO BE DONE BY REGISTERED PROFESSIONALS.
11. ALL SANITARY AND WATER SUPPLY TO BE DONE BY REGISTERED PROFESSIONALS.
12. ALL FINISHES TO BE DONE BY REGISTERED TRADESMEN.
13. ALL MATERIALS TO BE OF GOOD QUALITY AND AS SPECIFIED.
14. ALL WORK TO BE DONE IN ACCORDANCE WITH THE BUILDING CODES AND REGULATIONS.
15. ALL WORK TO BE DONE IN ACCORDANCE WITH THE CONTRACT DOCUMENTS.
16. ALL WORK TO BE DONE IN ACCORDANCE WITH THE DRAWINGS.
17. ALL WORK TO BE DONE IN ACCORDANCE WITH THE SCHEDULES.
18. ALL WORK TO BE DONE IN ACCORDANCE WITH THE SPECIFICATIONS.
19. ALL WORK TO BE DONE IN ACCORDANCE WITH THE CONDITIONS OF CONTRACT.
20. ALL WORK TO BE DONE IN ACCORDANCE WITH THE GENERAL CONDITIONS OF CONTRACT.